

**PLAN SHOWING THE PROPOSED RESIDENTIAL BUILDING AT PLOT NO 10 S.No. 327 PT, OF
MADAVARAM VILLAGE, KAMBAN NAGAR, SAIDAPET TALUK, CHENGALPATTU M.G.R DISTRICT.**

SCALE - 1" = 8'0"

SCROUTING PLAN
A1/6356/95

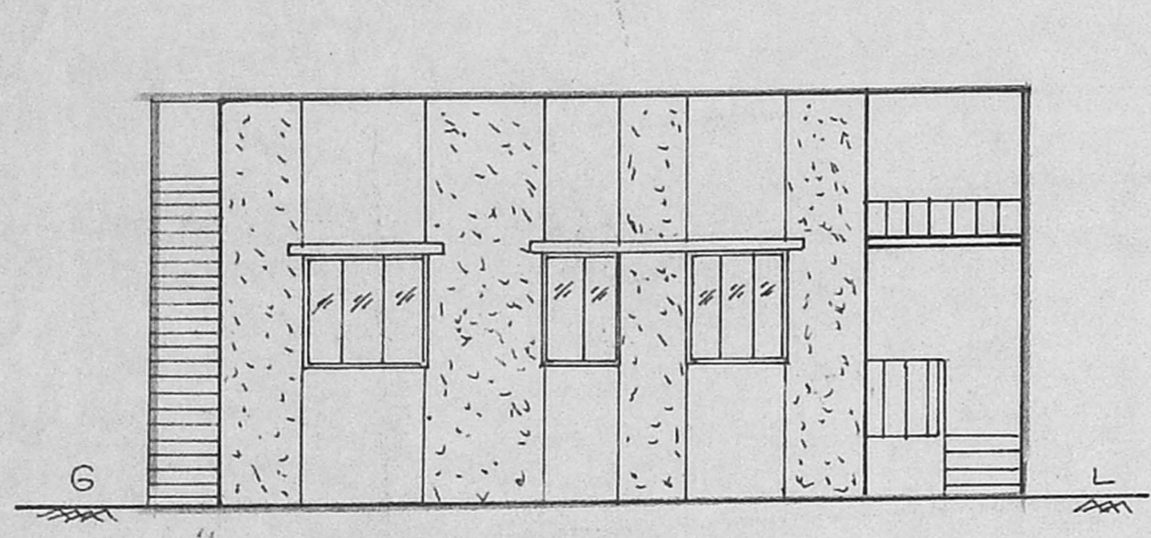

FRONT ELEVATION

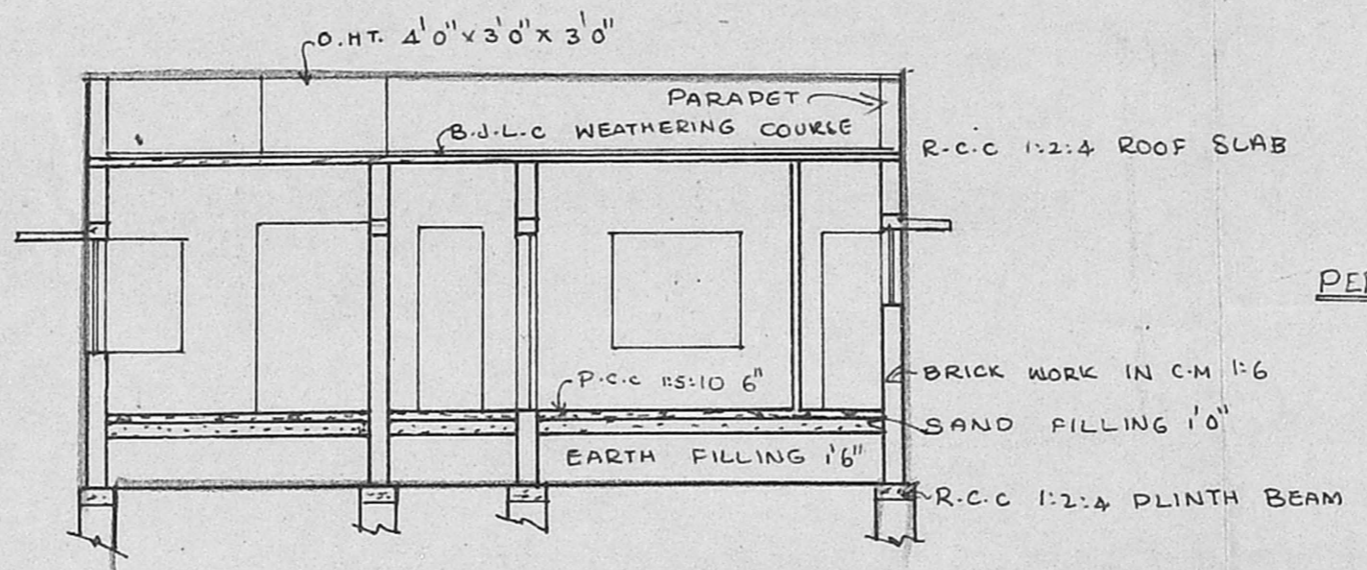

SECTION AT 'AB'

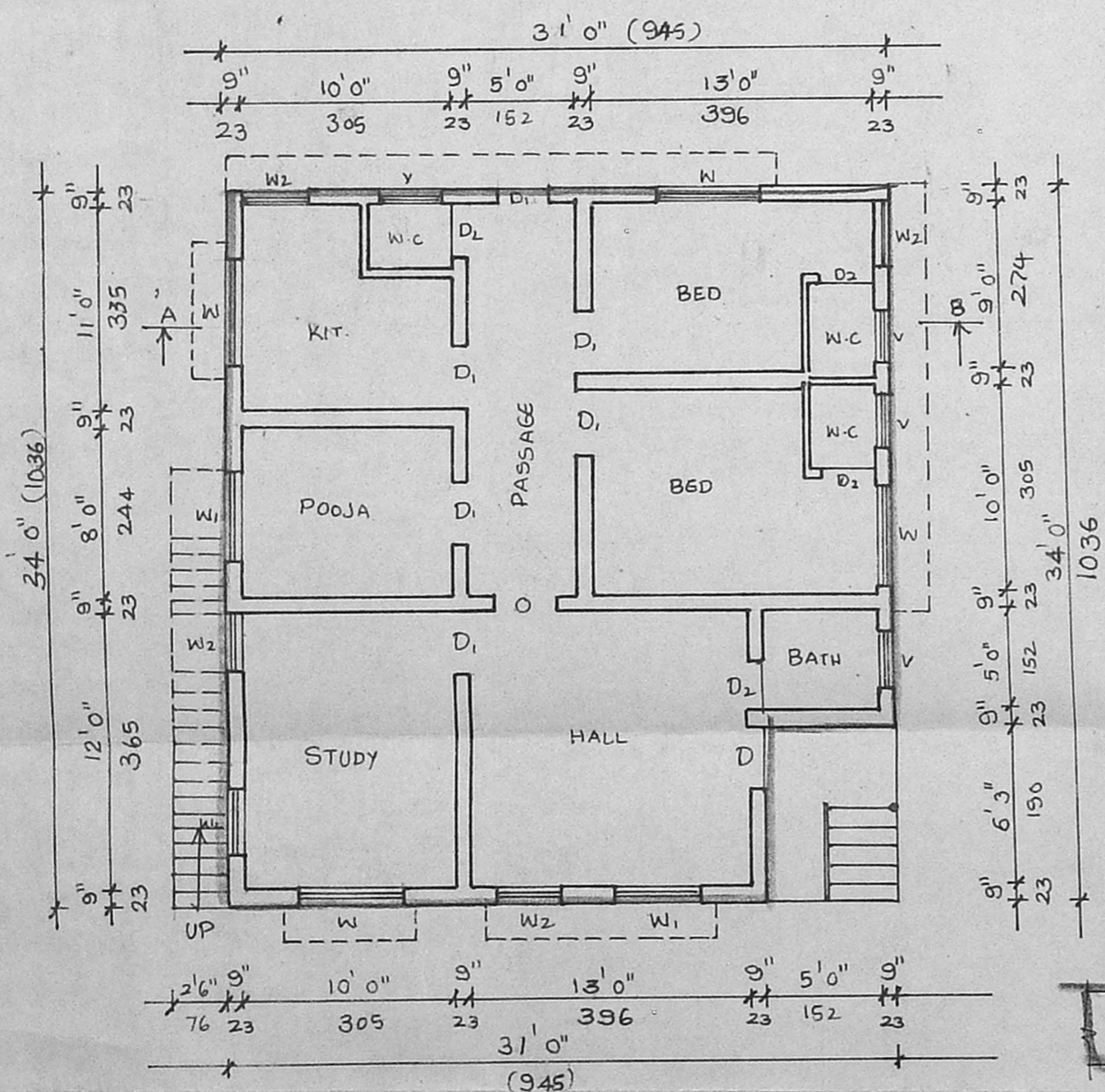
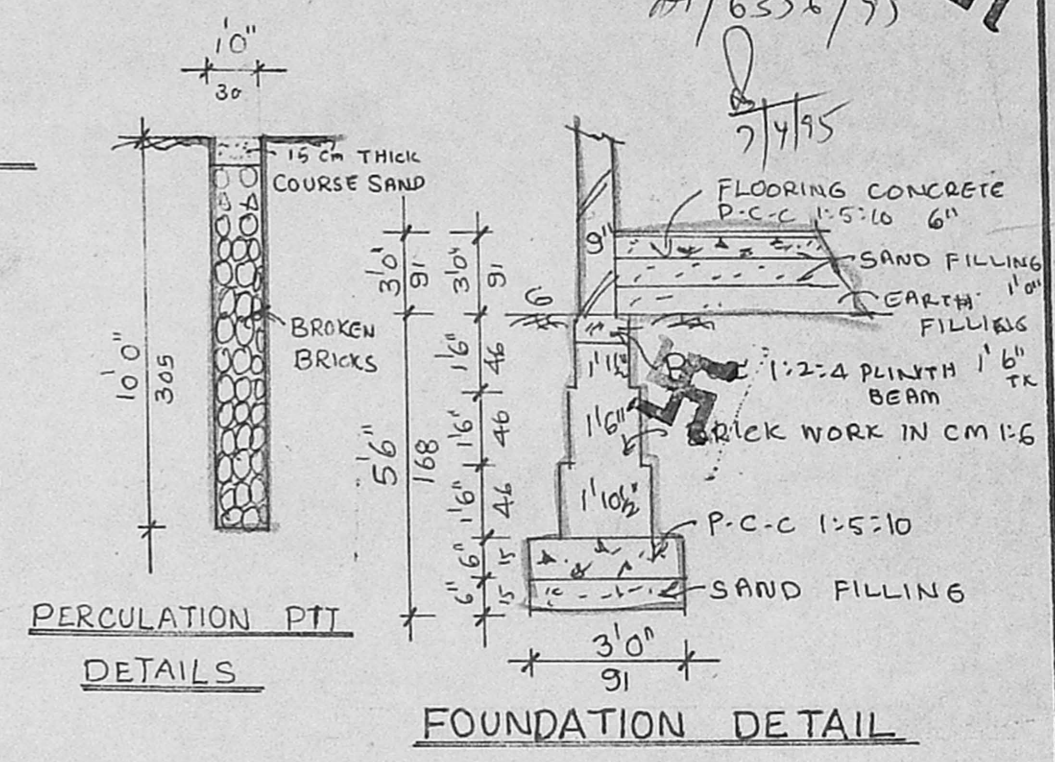

GROUND FLOOR PLAN

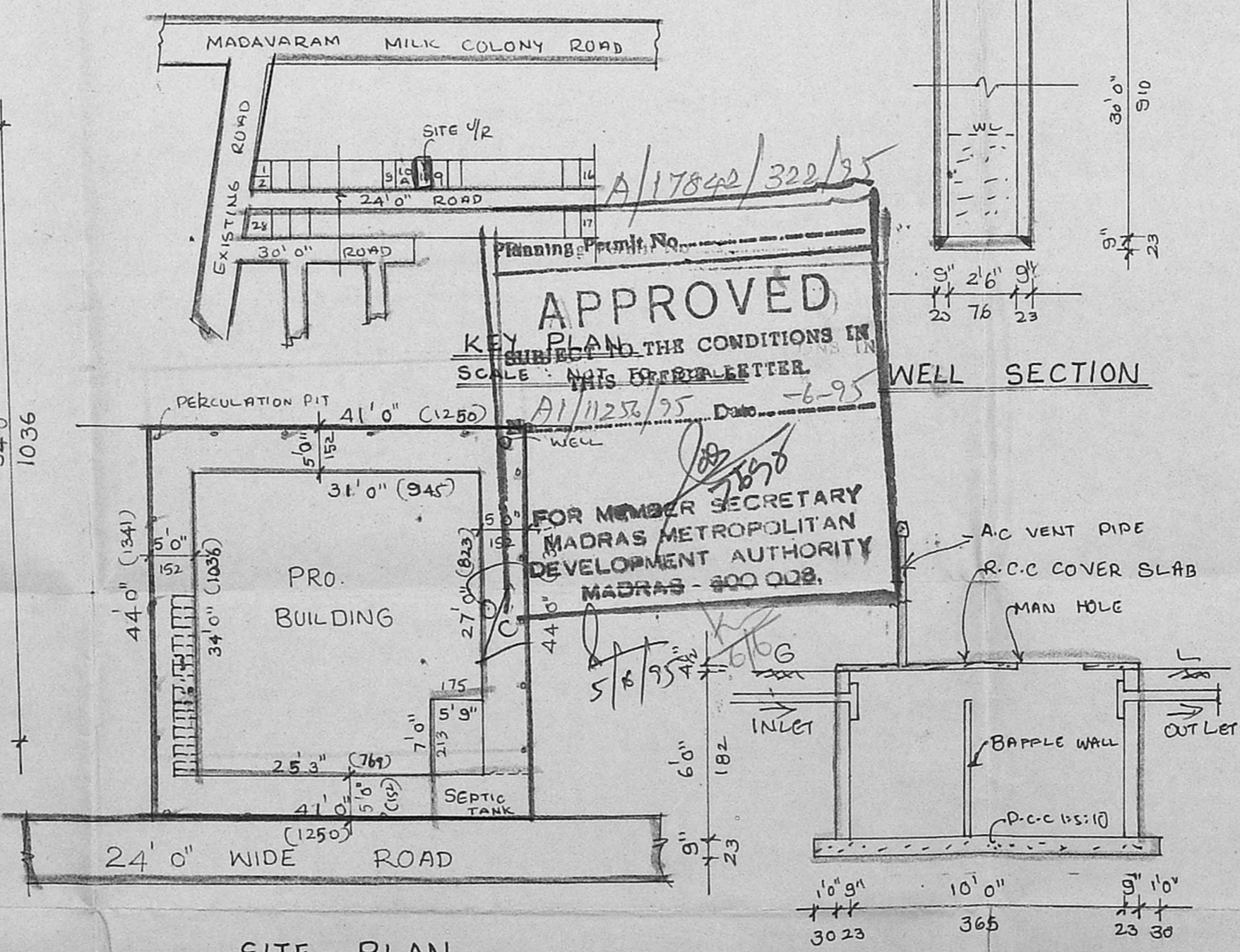

SITE PLAN

SCALE 1" = 16'0"

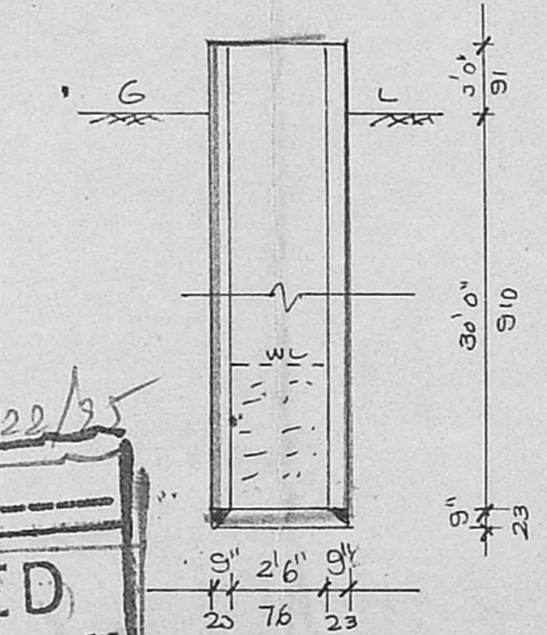

WELL SECTION

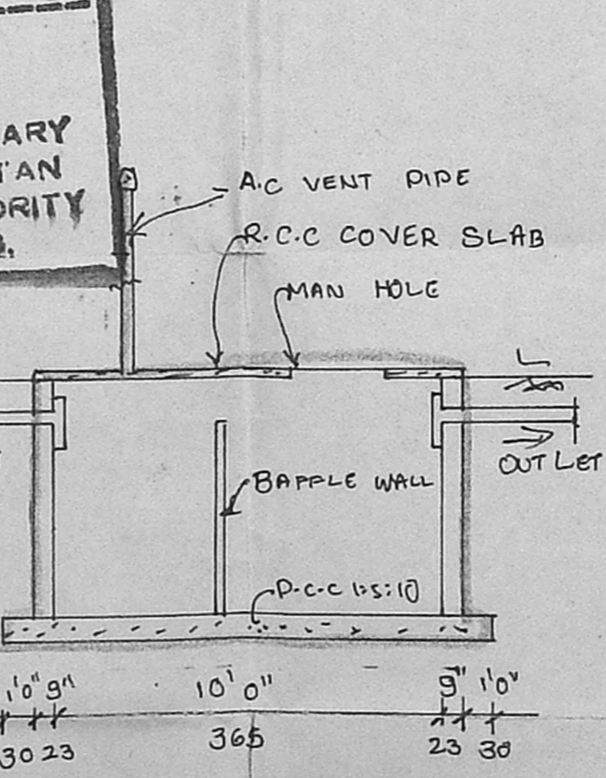

SEPTIC TANK DETAIL

JOINERY DETAIL

D. DOOR	3'6" x 7'0"
D. DOOR	3'0" x 7'0"
D2 DOOR	2'6" x 7'0"
W WINDOW	5'0" x 4'6"
W1 WINDOW	4'0" x 4'6"
W2 WINDOW	3'0" x 4'6"
V. VENTILATOR	3'0" x 1'6"
O. OPENING	3'0" x 7'0"

AREA STATEMENTS

	Sq.F	M ²
PLOT AREA	1804	167.65
PRO. GR. FLOOR AREA	1014	94.20
F.S.I.	0.58	
COVERAGE	58%	

COLOUR REFERENCE

PROPOSED	
ROAD	
BOUNDARY	

[Signature]
OWNER

[Signature]
Er. K. VENUGOPAL, Rtd. A.E.E.
CORPORATION OF MADRAS
Civil & Sanitary Engineering Consultant
Licensed Surveyor, Class-I No: 320
Licensed Plumber, Class-I Metro Water
Sewerage No..... Water Supply No.....
L. LICENSED SURVEYOR
Backside of Corporation Girls Higher Secondary School
MADRAS - 600 034.

APPROVED
KEY PLAN THE CONDITIONS IN
SCALE: THIS LETTER
A1/17842/322/95
FOR MEMBER SECRETARY
MADRAS METROPOLITAN
DEVELOPMENT AUTHORITY
MADRAS - 600 028.